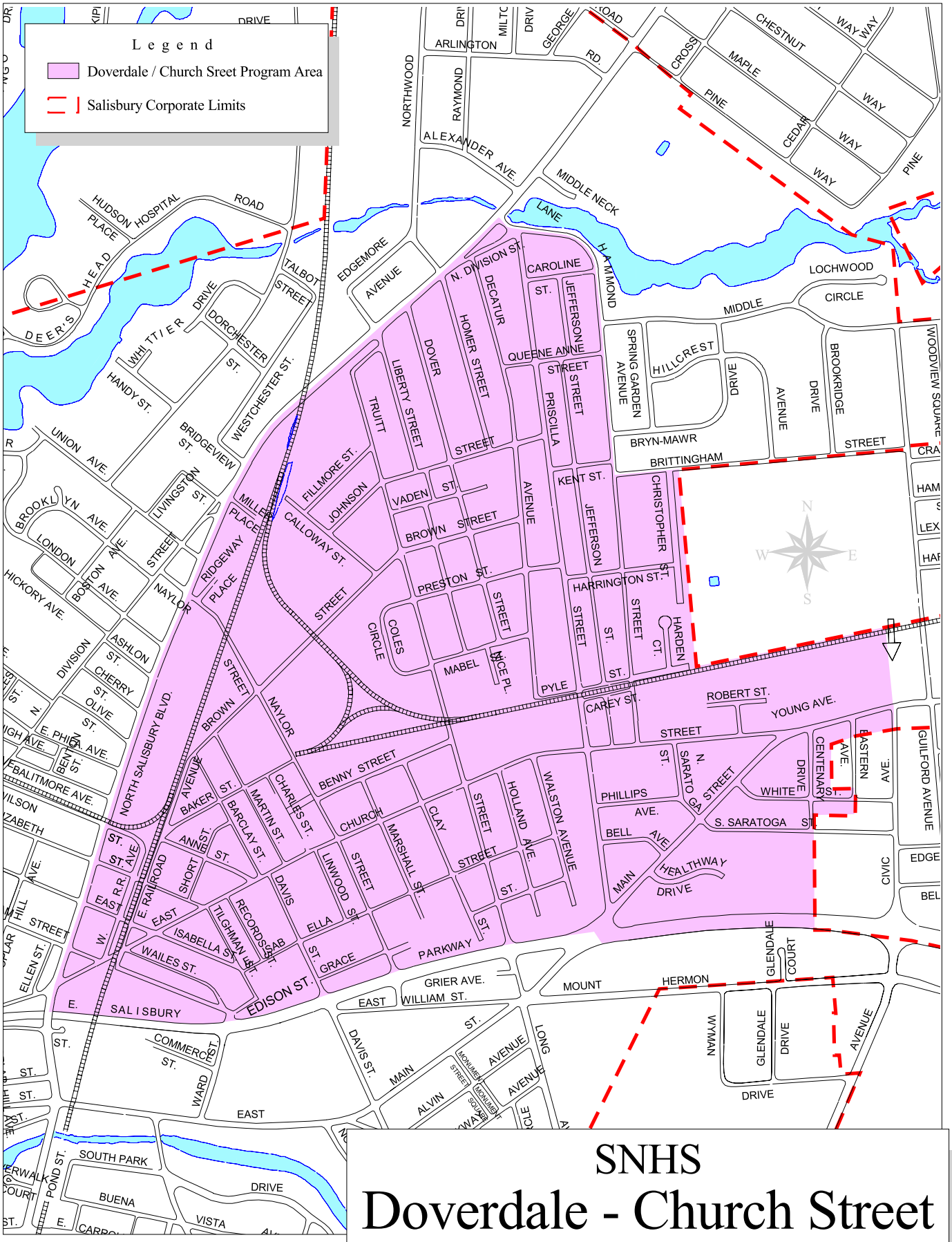

SNHS
Doverdale - Church Street Program Area

Salisbury Wicomico Planning Office
9/4/2003